

**STATUS:
FOR CONSTRUCTION**

These drawings have been prepared in accordance with BS298 1994 Design & Installation of Natural Stone Cladding and Lining.

CDM REGULATIONS
DESIGN RISK ASSESSMENT
The size and shape of individual stones for this project have been designed to satisfy the overall design requirements for the building.
All persons handling and installing such stones should be aware that there are risks associated with this type of work, which cannot be designed out.

Risk: Injury
Risk Reduction:
Fitters must be suitably experienced in the handling of stones and employ lifting methods appropriate to the size and shape of the stone.
Access and working platforms must be to the standard required by current legislation.
Reference must always be made to COSHH information for the materials being used.

Notes:
☉ = To be confirmed
50 = Net Stone sizes
50 = Gross overall sizes

All stone to stone joints to be 5mm, except where stated.

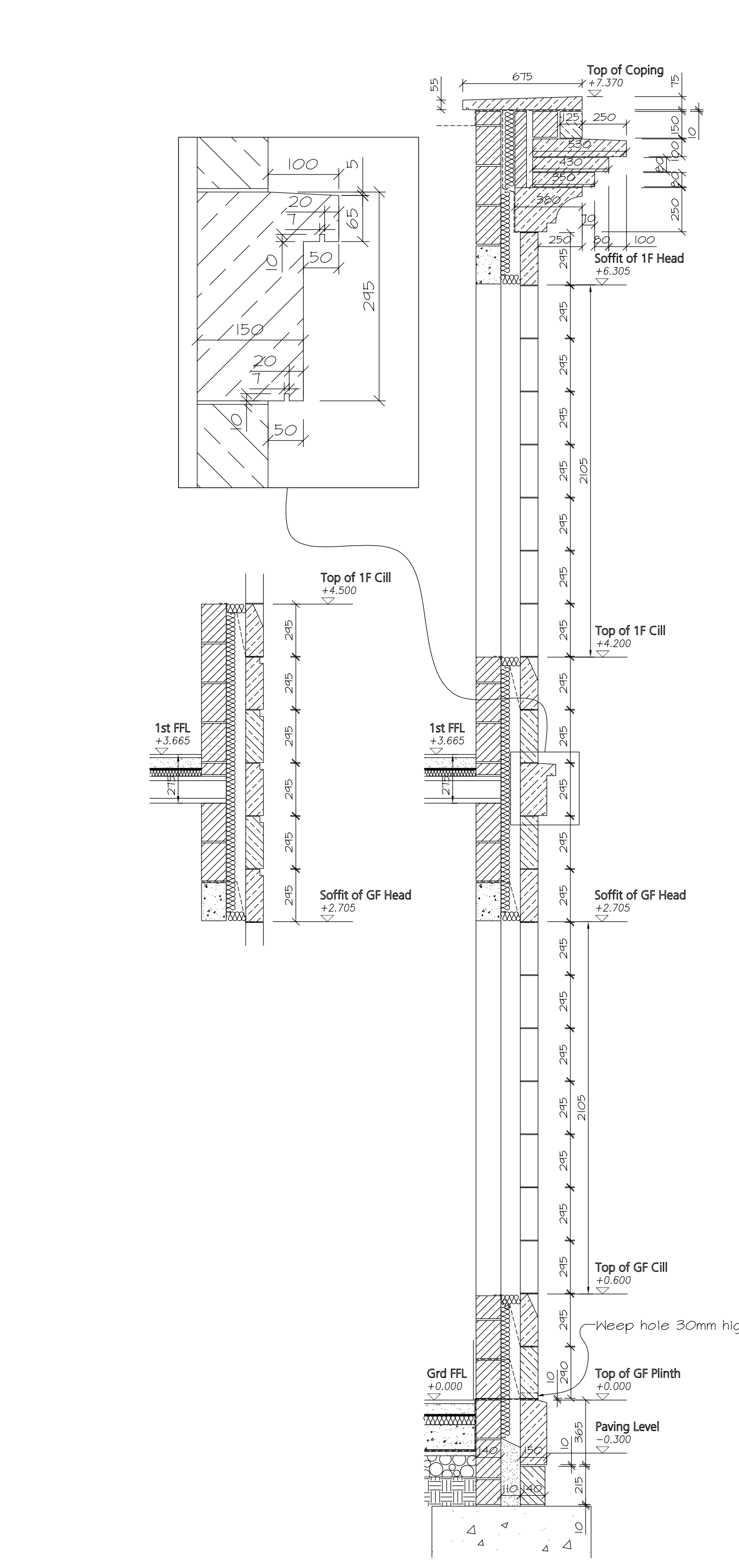
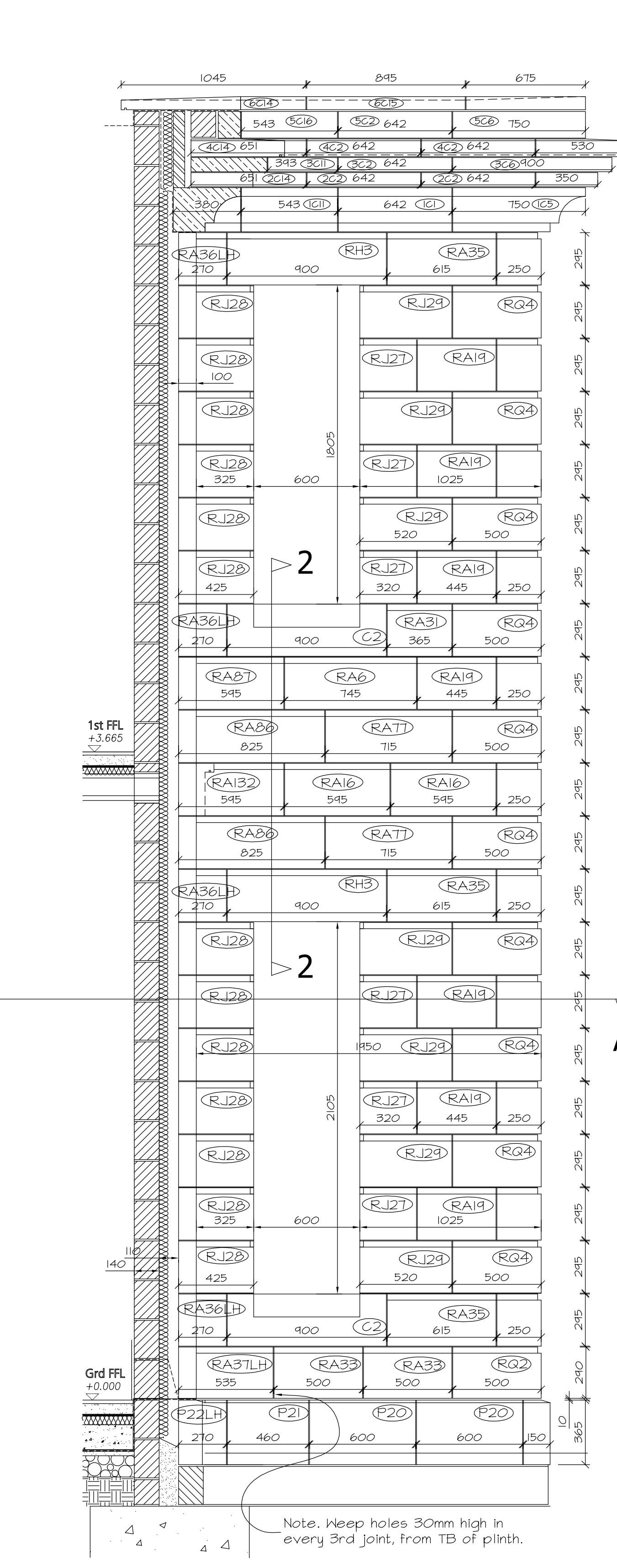
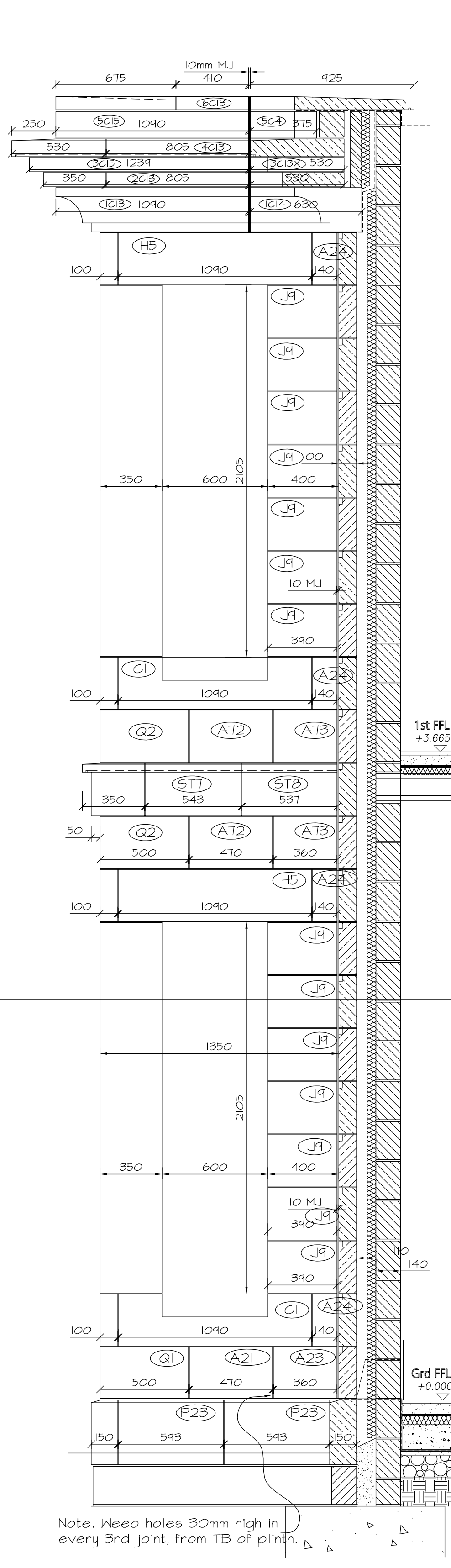
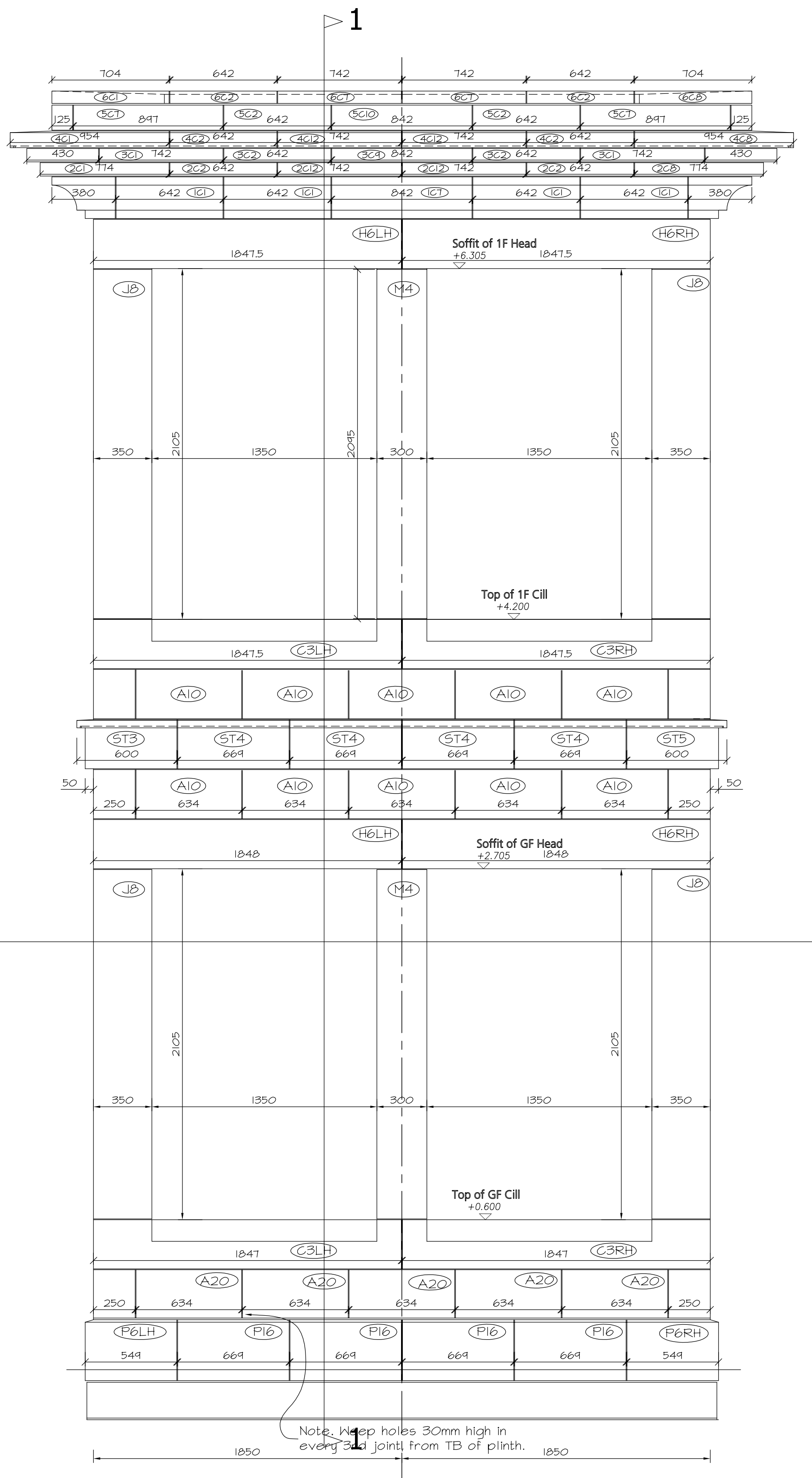
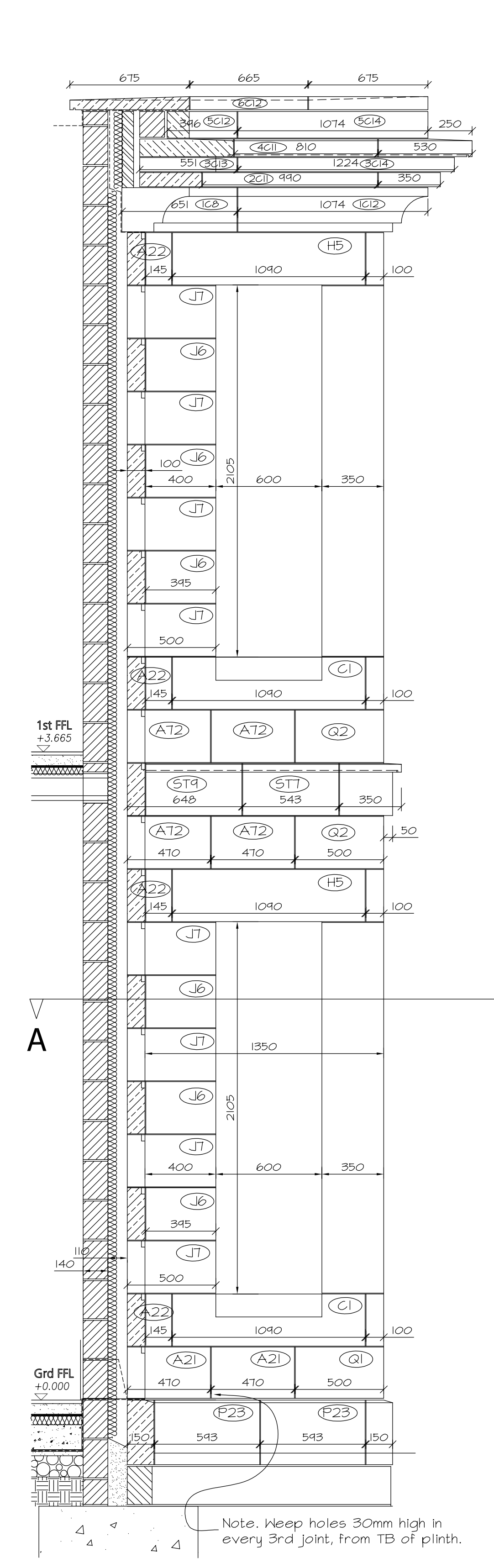

Note: Keep holes 30mm high in every 3rd joint, from TB of plinth.

Note: Keep holes 30mm high in every 3rd joint from TB of plinth.

Note: Keep holes 30mm high in every 3rd joint, from TB of plinth.

Note: Keep holes 30mm high in every 3rd joint, from TB of plinth.

Note: Keep holes 30mm high in every 3rd joint, from TB of plinth.

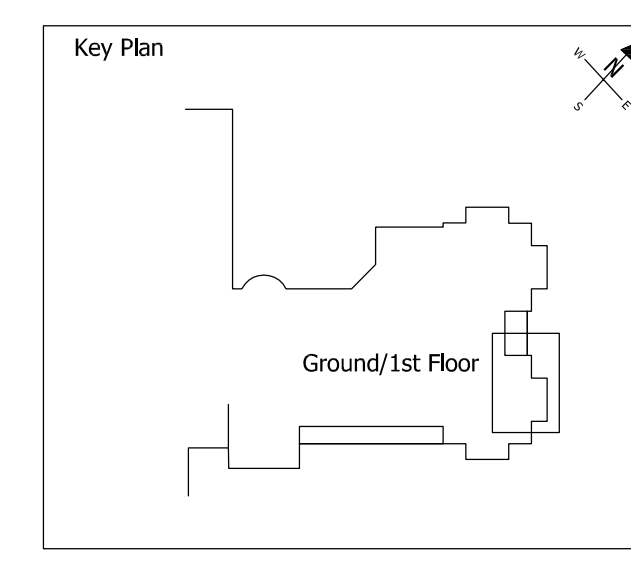
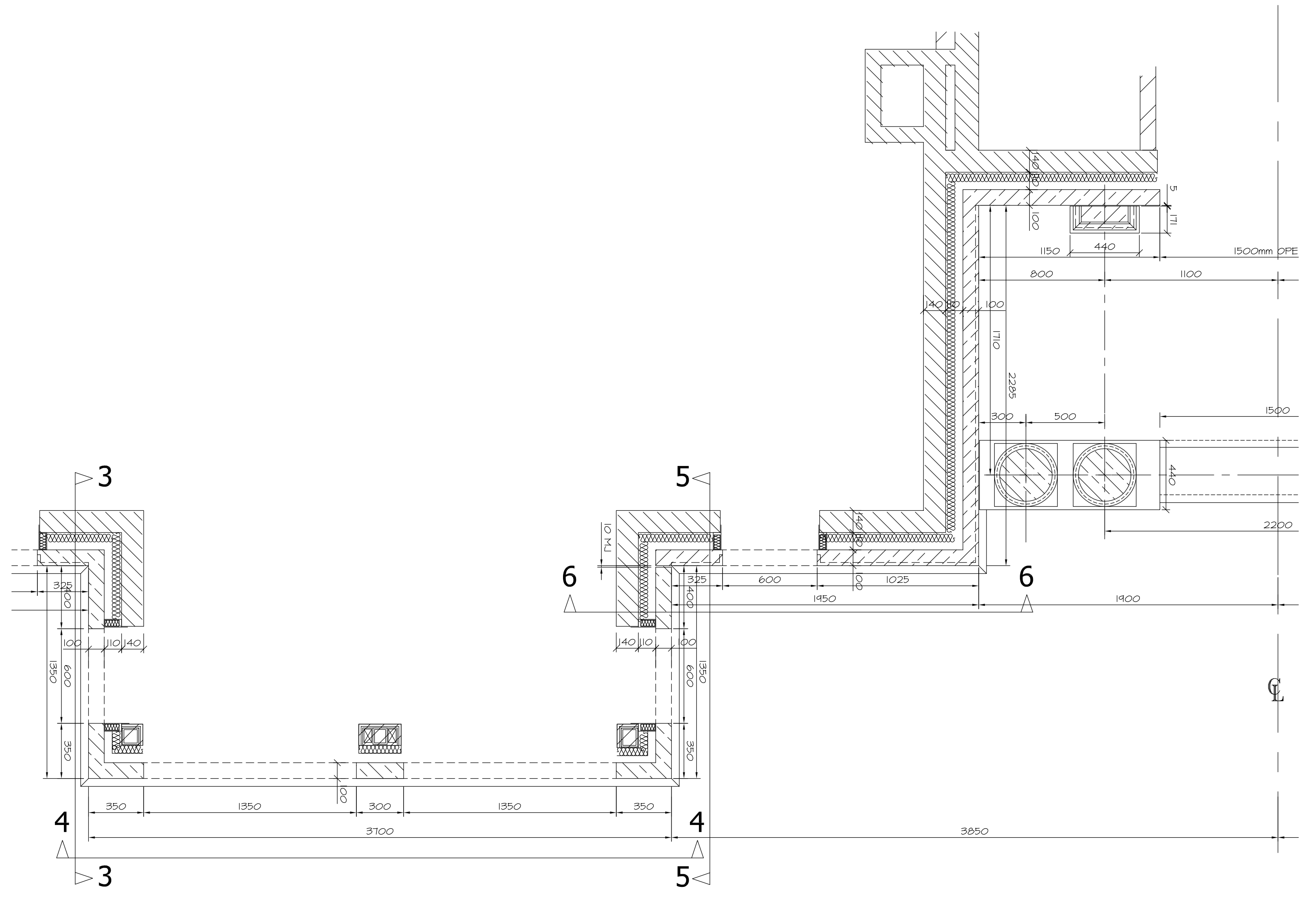

Rev.	Date	Comments	By
E	02/7/04	Issued for Construction	AM
D	03/6/04	General update issue.	AM
C	29/3/04	General update issue.	AM
B	18/0/04	Architects comments incorporated. General Update.	AM
A	20/1/04	Architects comments included.	NH

One17.DESIGN
Brewery Drive
Lockwood Park
Huddersfield HD4 6EN
TEL: 01484 536553 FAX: 01484 432586

J W Smith (Masonry) Ltd
Millfield Industrial Estate
Wharfedale
York YO4 6AH
TEL: 01904 448786 FAX: 01904 448821

Johnsons Wellfield Quarries Ltd
Crossland Hill
Huddersfield HD4 7AB
TEL: 01484 652311 FAX: 01484 460007

Drawn by: **stewart design (uk) limited**
3 claremont court, park street, charbury, chipping norton, oxon, UK, OX9 3PT
tel: +44 (0) 1568 811500 fax: +44 (0) 1568 811700
e-mail: design@stewarddesign.co.uk website: www.stewarddesign.co.uk

Project: **Hillcrest 66 Far Banks Honley**
Drawing Title: **Part NE Elevation LH Ground/1st Floor Elevation, section & plan**
Scale: 1:20 @ AD
Date: 15.10.03
Drawing No: **GA06**