

**STATUS:
FOR CONSTRUCTION**

These drawings have been prepared in accordance with BS8298 1994 Design & Installation of Natural Stone Cladding and Lining.

CDM REGULATIONS DESIGN RISK ASSESSMENT
The size and shape of individual stones for this project have been designed to satisfy the overall design requirements for the building.
All persons handling and installing such stones should be aware that there are risks associated with this type of work, which cannot be designed out.

Risk: Injury
Risk Reduction:
Fixers must be suitably experienced in the handling of stones and employ lifting methods appropriate to the size and shape of the stone.
Access and working platforms must be to the standard required by current legislation.
Reference must always be made to COSHH information for the materials being used.

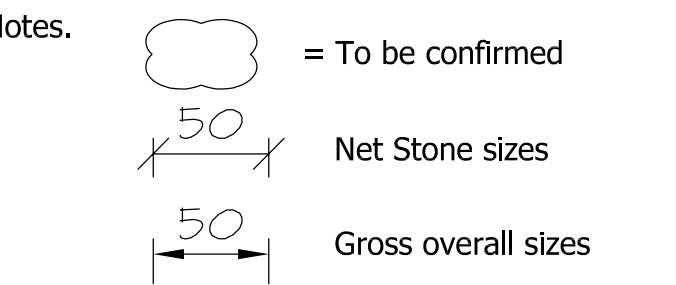

All stone to stone joints to be 5mm, except where stated.

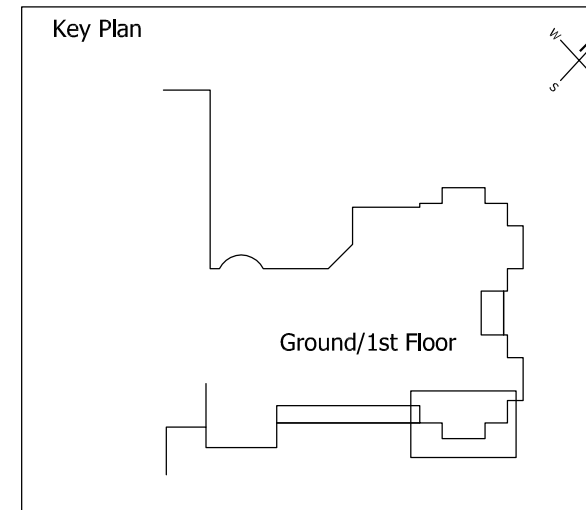
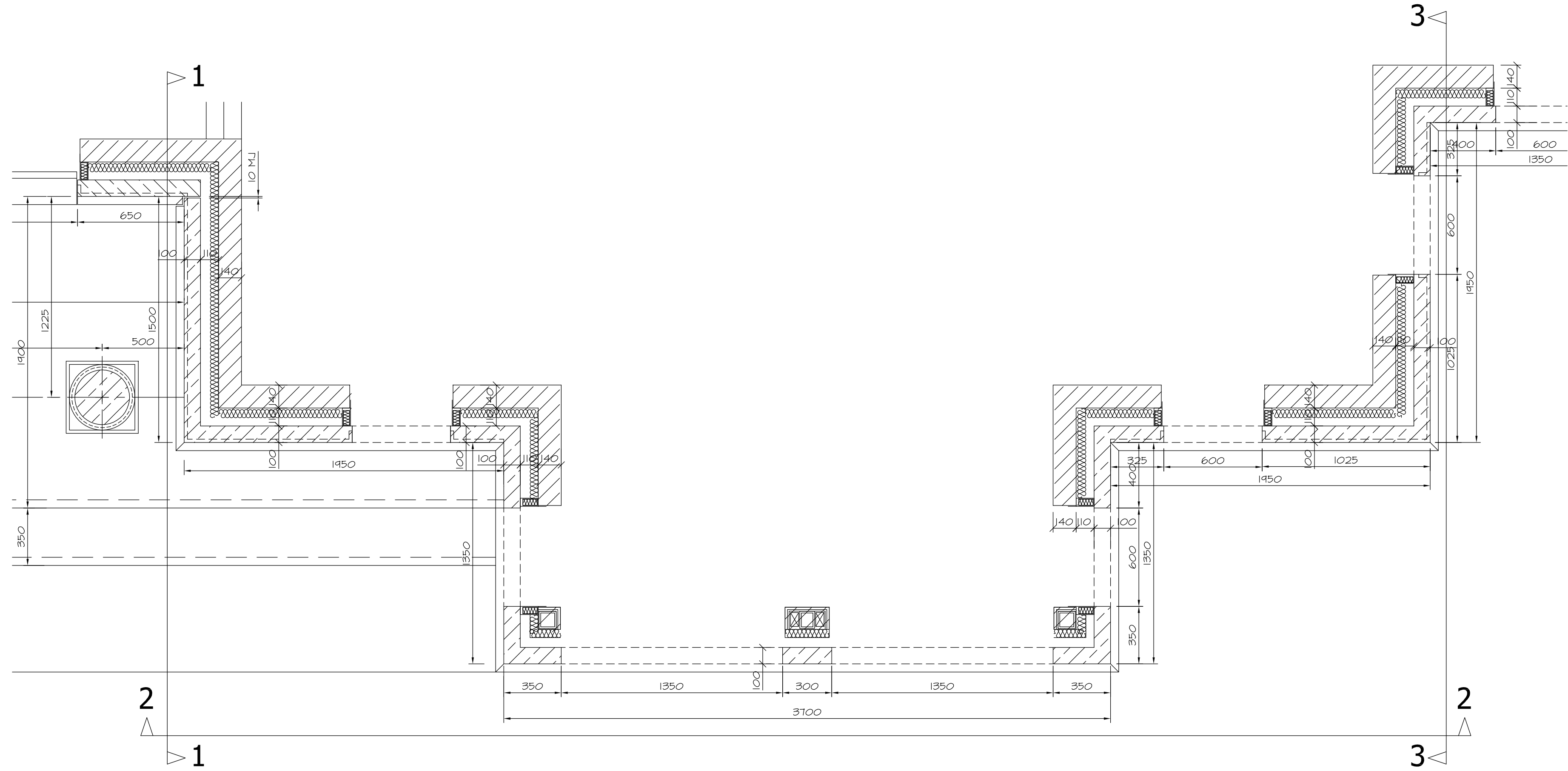
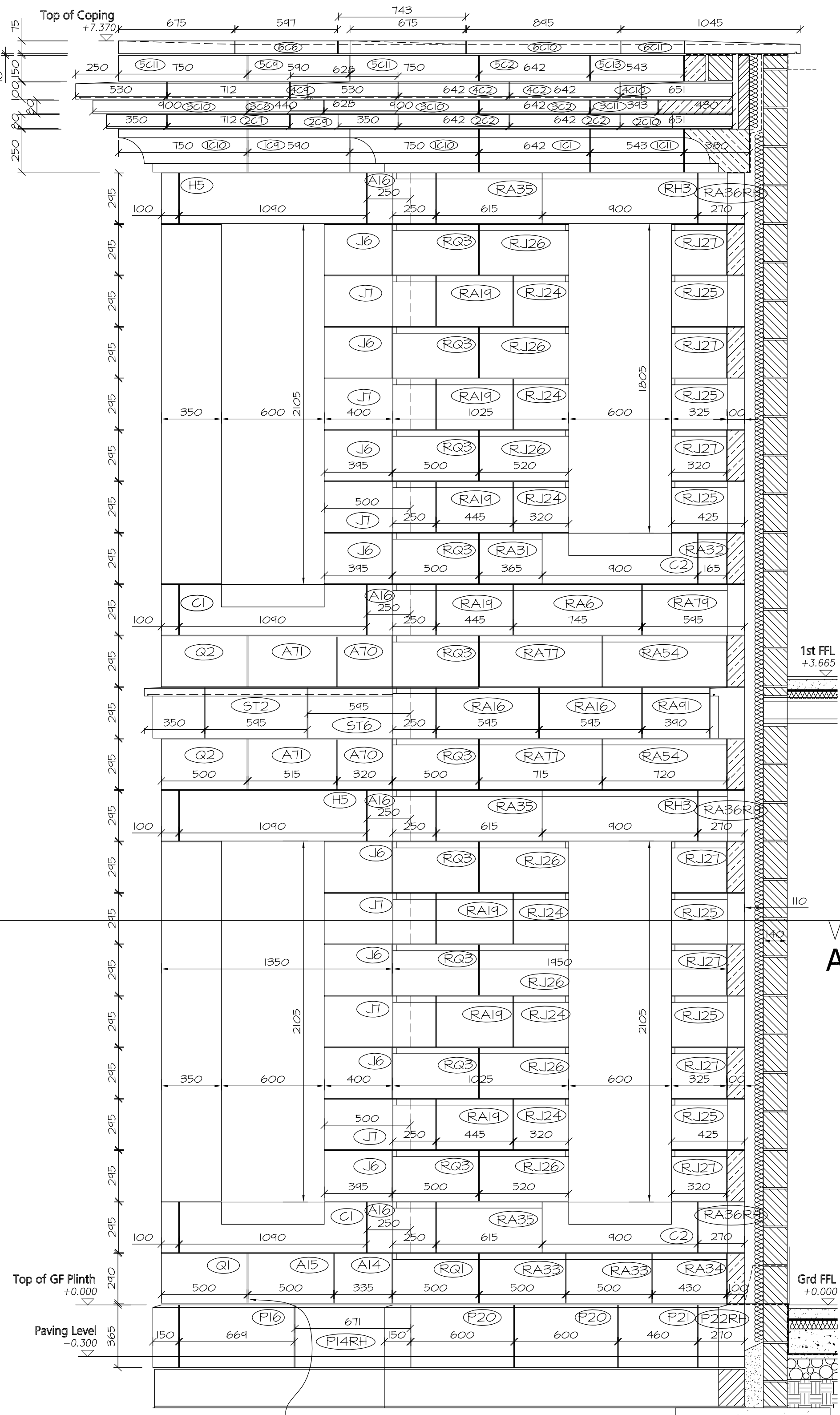
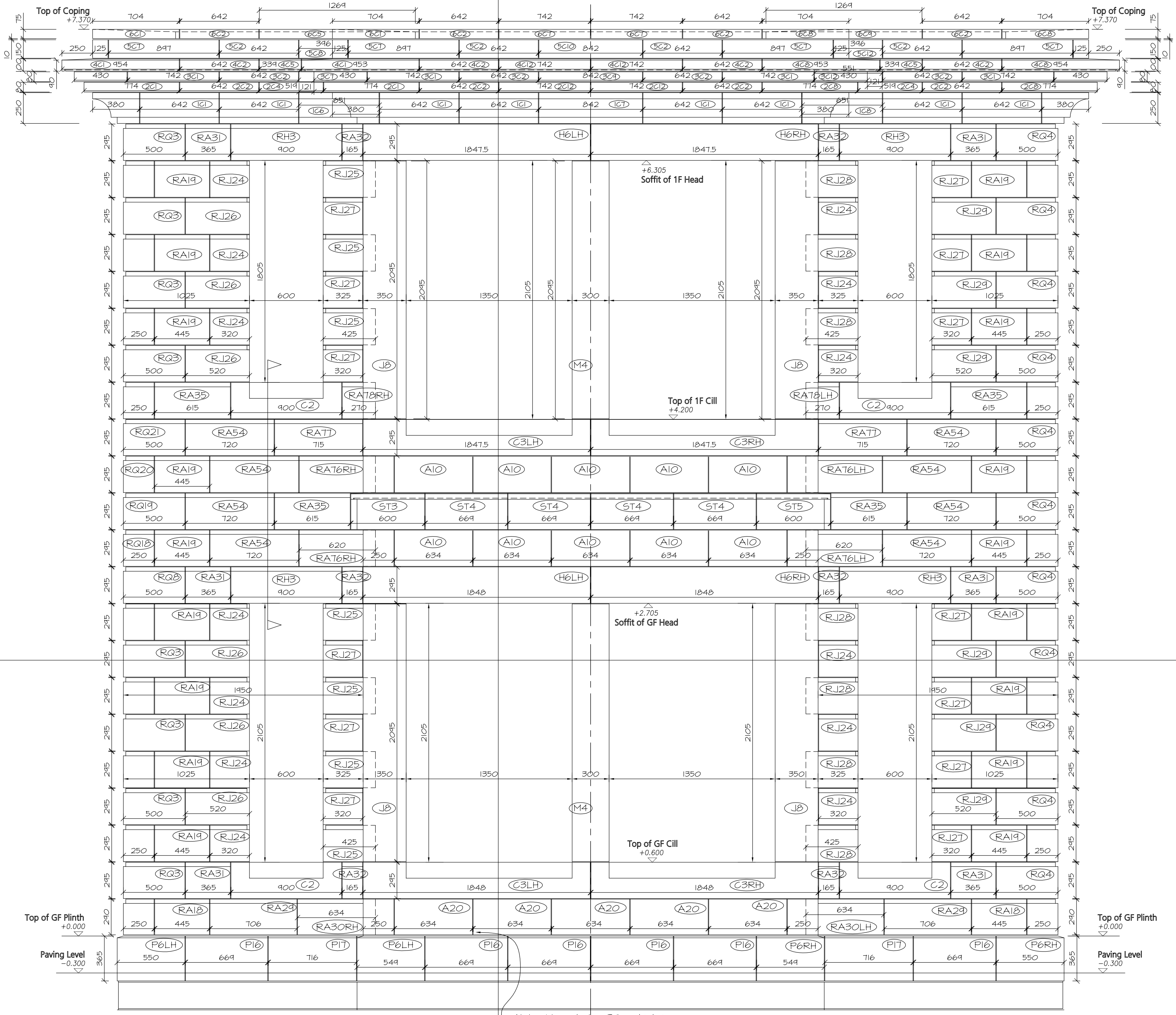
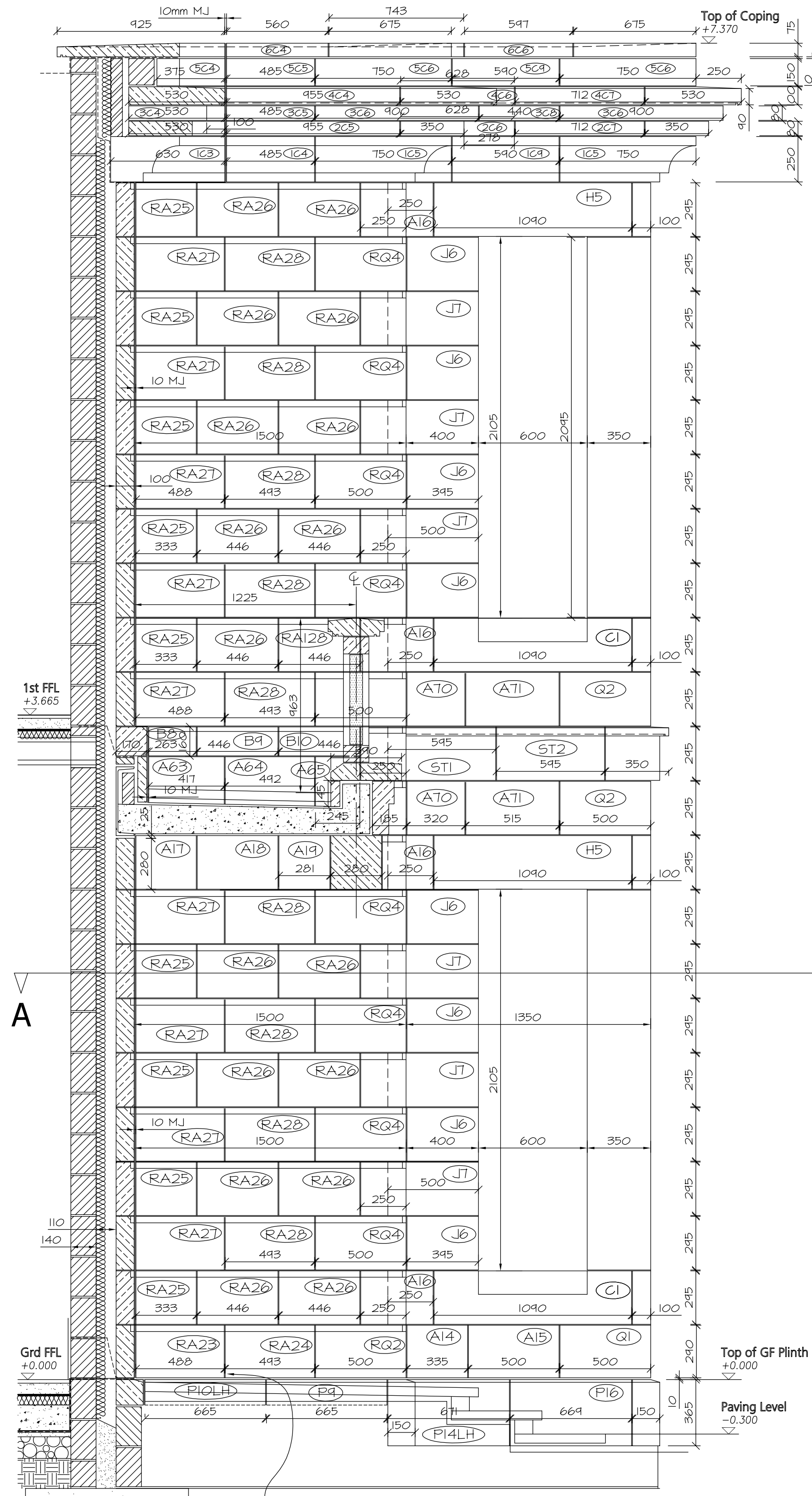

Rev.	Date.	Comments.	By.
F	02/06/04	Issued for Construction	AM
E	03/06/04	General update issue.	AM
D	29/03/04	General update issue.	AM
C	18/2/04	Architects comments incorporated. General update.	AM
B	06/2/04	Architects comments included.	AM
A	20/1/04	Architects comments included.	NH

One17.DESIGN	
Brewery Drive Lockwood Park Huddersfield HD4 6EN TEL: 01484 536553 FAX: 01484 432556	
J W Smith (Masonry) Ltd	
Millfield Industrial Estate Wharfedale York YO8 5AH TEL: 01904 448786 FAX: 01904 448821	
Johnsons Wellfield Quarries Ltd	
Crosland Hill Huddersfield West Yorkshire HD4 7AB TEL: 01484 652311 FAX: 01484 460007	

stewart design (uk) limited 3 danden court, park street, charlton, chipping norton, oxon, UK, OX7 3PT tel: +44 (0) 1608 811500 fax: +44 (0) 1608 811700 e-mail: design@stewartdesign.co.uk website: www.stewartdesign.co.uk	
Project: Hillcrest 66 Far Banks Holney	Drawing Title: Part SE Elevation 5 Ground/1st Floor Elevation, section & plan
Drawn: NSH	Date: 15.10.03
Scale: 1:20 @ A0	Sheet: GA05