

**CDM REGULATIONS DESIGN RISK ASSESSMENT**  
 The size and shape of individual stones for this project have been designed to satisfy the overall design requirements for the building.  
 All persons handling and installing such stones should be aware that there are risks associated with this type of work, which cannot be designed out.  
 Risk: Injury  
 Risk Reduction:  
 Fixers must be suitably experienced in the handling of stones and employ lifting methods appropriate to the size and shape of the stone.  
 Access and working platforms must be to the standard required by current legislation.  
 Reference must always be made to COSHH information for the materials being used.

**Notes:**  
 = To be confirmed  
 = Net Stone sizes  
 = Gross overall sizes

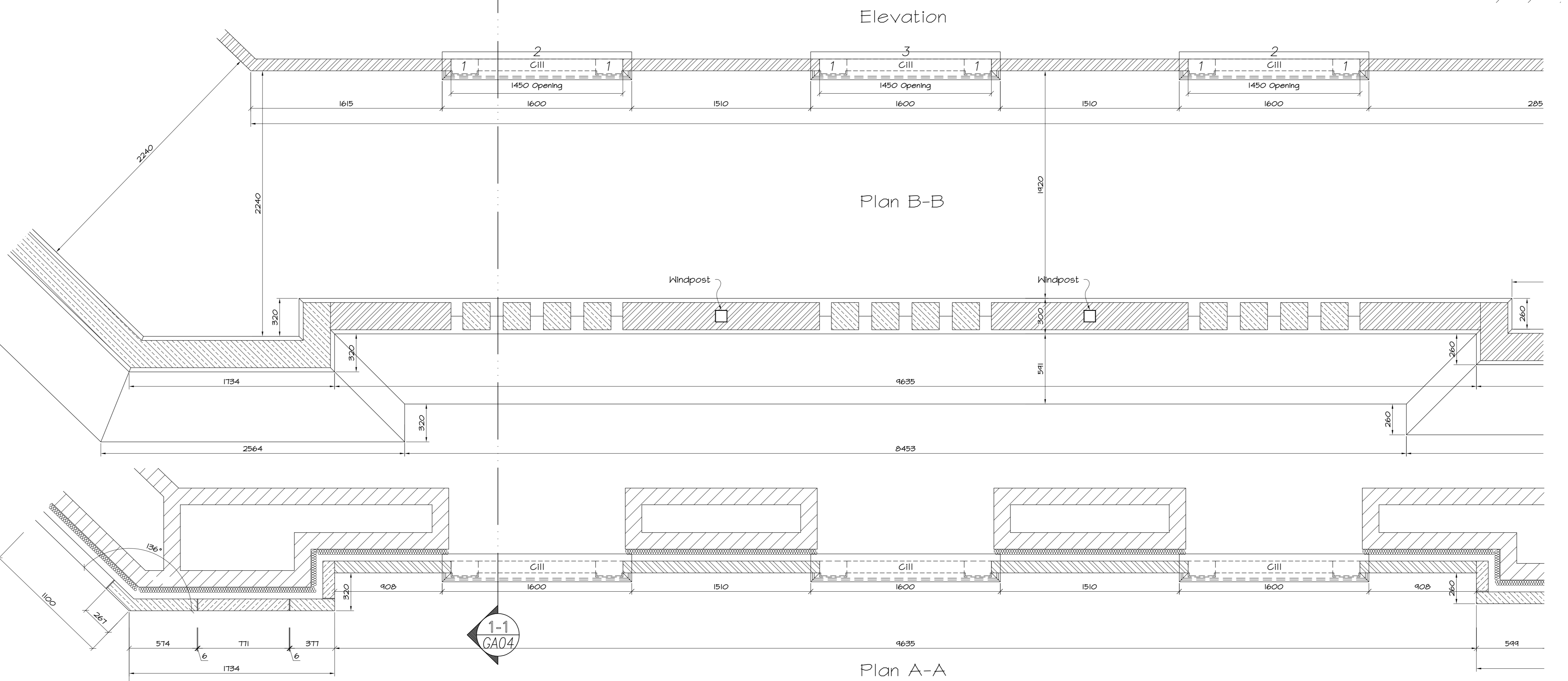
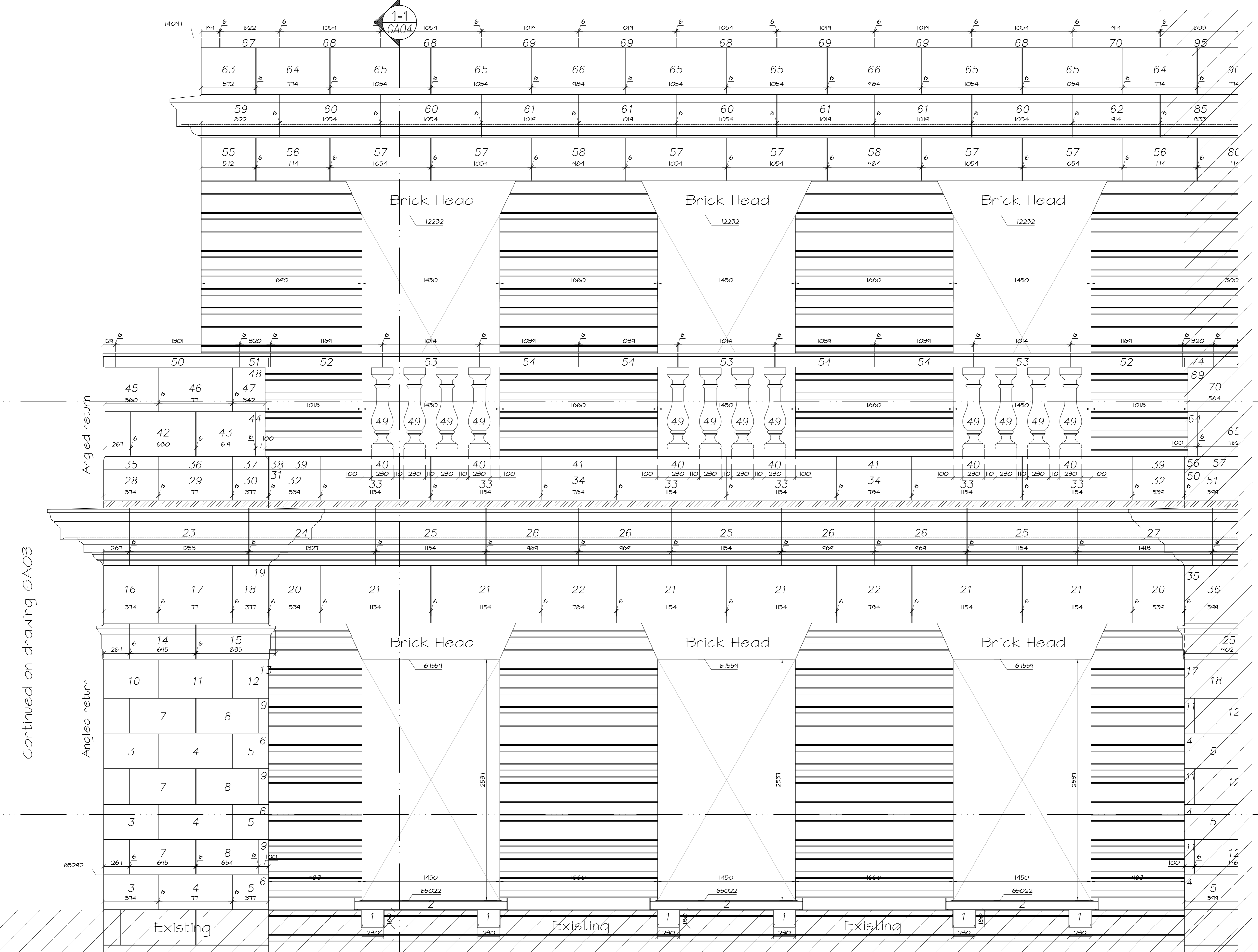
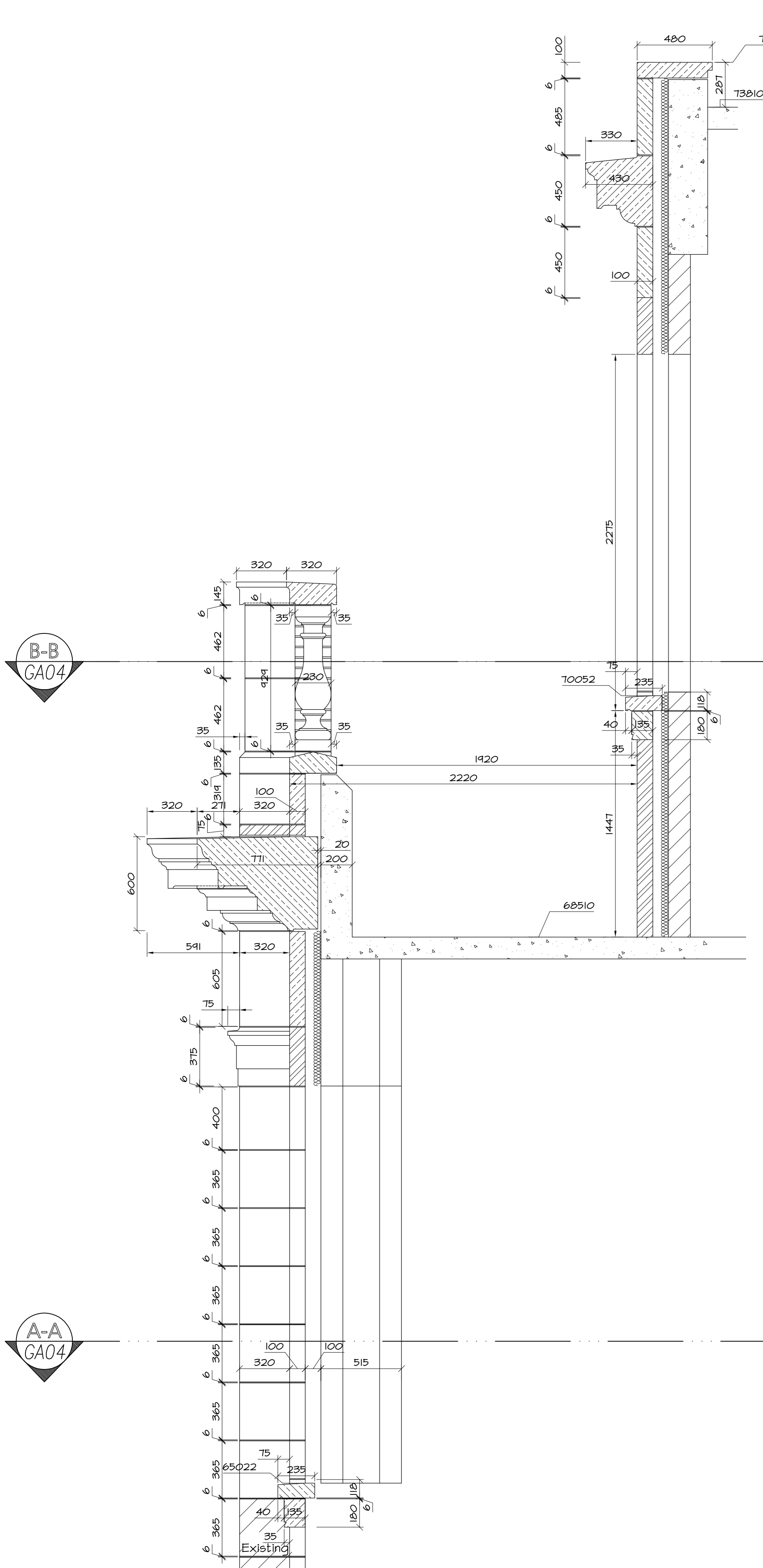

Rev.	Date	Comments	By
B	07/11/07	Amended to Architects comments.	NSH
A	11/10/07	Stone mark numbers added.	NSH
		Amended to Architects comments.	NSH

**STATUS: CONSTRUCTION**

**Marlborough Brickwork Ltd.**  
 No. 1, Cross Green Approach,  
 Cross Green,  
 Leeds LS9 9SG  
 TEL: 0113 391 8220 FAX: 0113 391 8219

DESIGNED BY  
**stewart design (uk) limited**  
 the old bakery, sheep street, charlbury, oxon, uk, OX7 3RR  
 tel: +44 (0) 1508 811500 fax: +44 (0) 1468 811700  
 e-mail: design@stewartdesign.co.uk website: www.stewartdesign.co.uk

Project: **Capital & Counties**  
**22-26 The Headrow**  
**Leeds**  
 Drawing Title: **New Briggate**  
**4th & 5th Floors - 1 of 3**  
**Elevation, Section & Plans**  
 Date: NSH 03/08/07 Scale: 1:20 @ AD Drawing No: **GA04**

