

CONSTRUCTION ISSUE

These drawings have been prepared in accordance with BS8298 1994 Design & Installation of Natural Stone Cladding and Lining.

CDM REGULATIONS DESIGN RISK ASSESSMENT
The size and shape of individual stones for this project have been designed to satisfy the overall design requirements for the building.
All persons handling or installing such stones should be aware that there are risks associated with this type of work, which cannot be designed out.

Risk: Injury
Risk Reduction:
Fitters must be suitably experienced in the handling of stones and employ lifting methods appropriate to the size and shape of the stone.
Access and working platforms must be to the standard required by current legislation.
Reference must always be made to COSHH information for the materials being used.

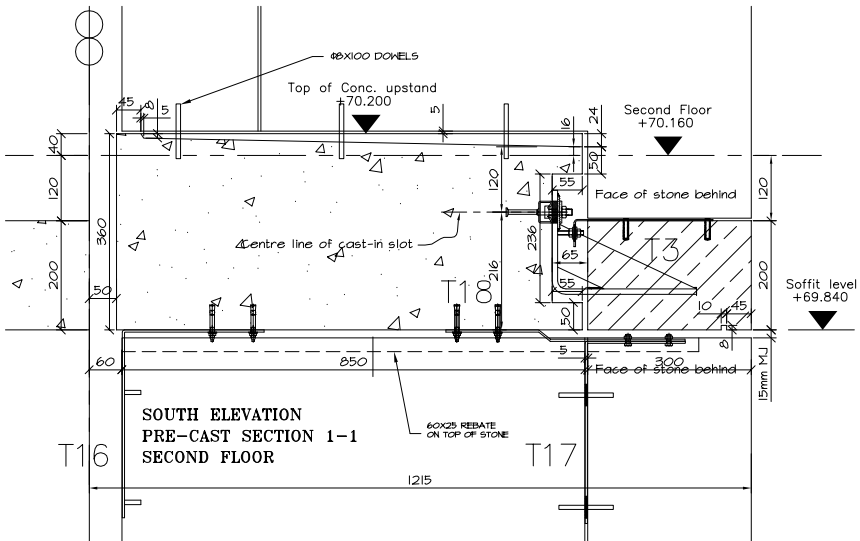
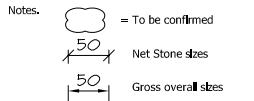

**SOUTH ELEVATION
PRE-CAST SECTION 1-1
SECOND FLOOR**

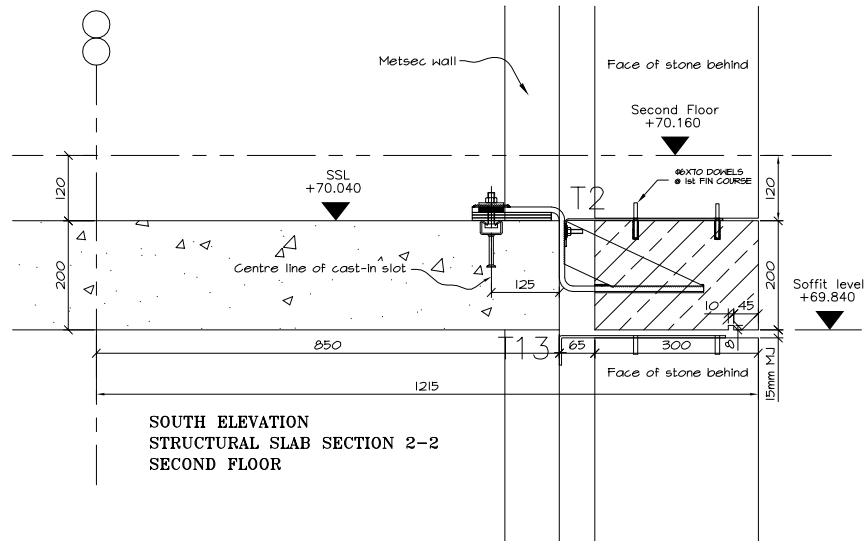

**SOUTH ELEVATION
STRUCTURAL SLAB SECTION 2-2
SECOND FLOOR**

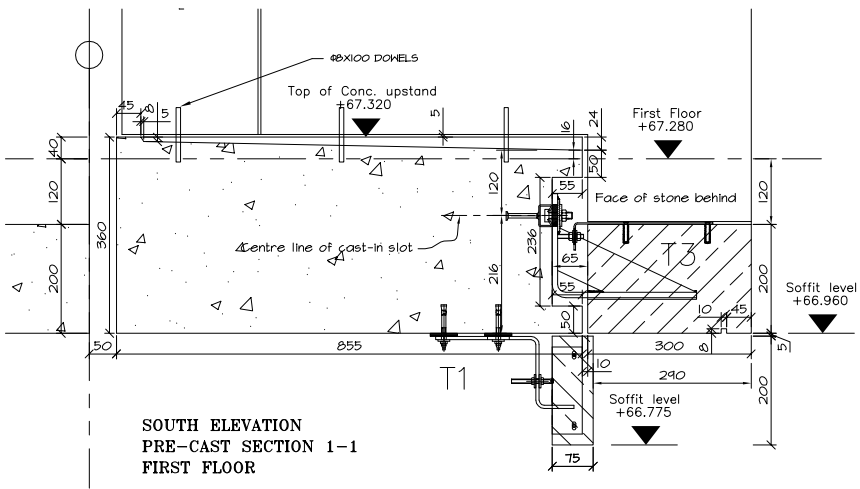

**SOUTH ELEVATION
PRE-CAST SECTION 1-1
FIRST FLOOR**

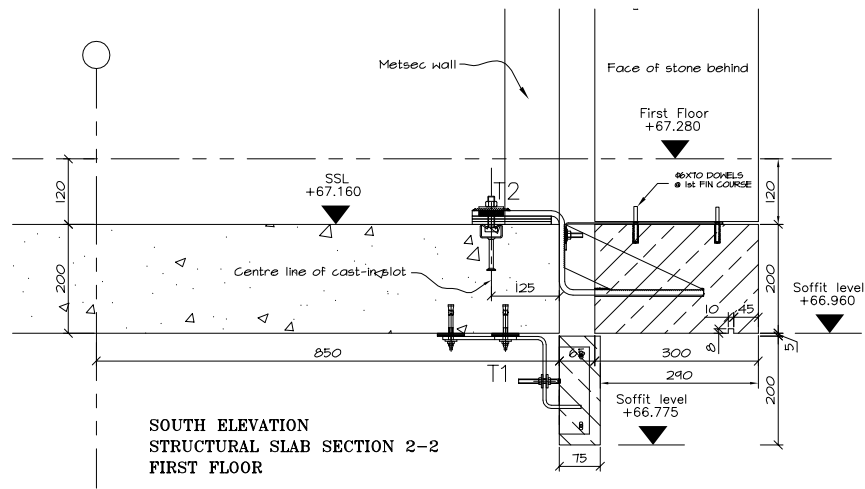

**SOUTH ELEVATION
STRUCTURAL SLAB SECTION 2-2
FIRST FLOOR**

Rev.	Date.	Comments.	By.
C	03/12/03	Amended as indicated.	NH
B	07/11/03	Issued for construction	NH
A	24/10/03	Amended to Architects comments.	NH

KPF Kohn Pedersen Fox Associates (International) PA.
13 Langley Street,
London,
WC2H 9JG
TEL: 0207 836 6668 FAX: 0207 497 1175

Bath stone products Ltd.
23 Brynston Way, Lymx West Trading Est.
Yeovil, Somerset,
BA20 2HP
TEL: 01935 412843 FAX: 01935 413374

DESIGNED BY
stewart design (uk) limited
3 clarendon court, park street, chalfont, chalfont norton, oxon, UK, OX7 3PT
tel: +44 (0) 1608 811500 fax: +44 (0) 1608 811700
e-mail: design@stewarddesign.co.uk website: www.stewarddesign.co.uk

Project: Student Accom. St. Anne's College Oxford
Drawing Title: South Elevation Stone Sections Grids 1 to 27

Drawn: NSH Date: 07/08/03 Scale: 1:5 @ A1 Drawing No: D01 Rev: C

