



STATUS:
FOR CONSTRUCTION

These drawings have been prepared in accordance with BS5295 1994 Design & Installation of Natural Stone Cladding and Lining.

COM REGULATIONS
DESIGN RISK ASSESSMENT
The size and shape of individual stones for this project have been designed to satisfy the overall design requirements for the building.
All persons handling and installing such stones should be aware that there are risks associated with this type of work, which cannot be designed out.

Risk: Injury
Risk Reduction:
Fixers must be suitably experienced in the handling of stones and employ lifting methods appropriate to the size and shape of the stones.
Access and working platforms must be to the standard required by current legislation.
Reference must always be made to COSH information for the materials being used.

Notes:
 = To be confirmed
 Net Stone sizes
 Gross overall sizes

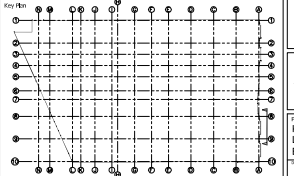
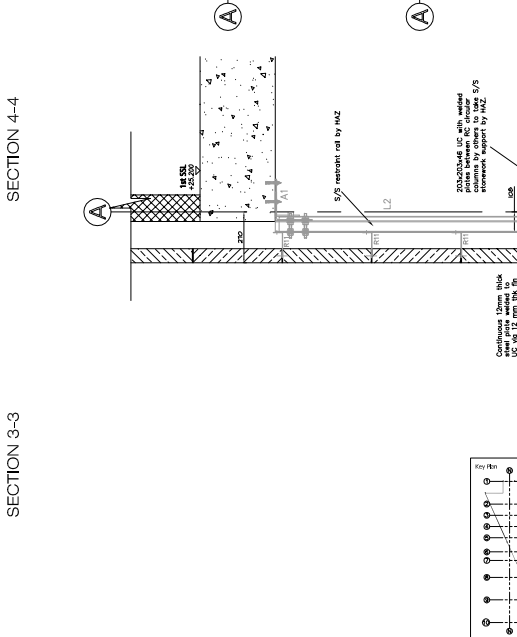
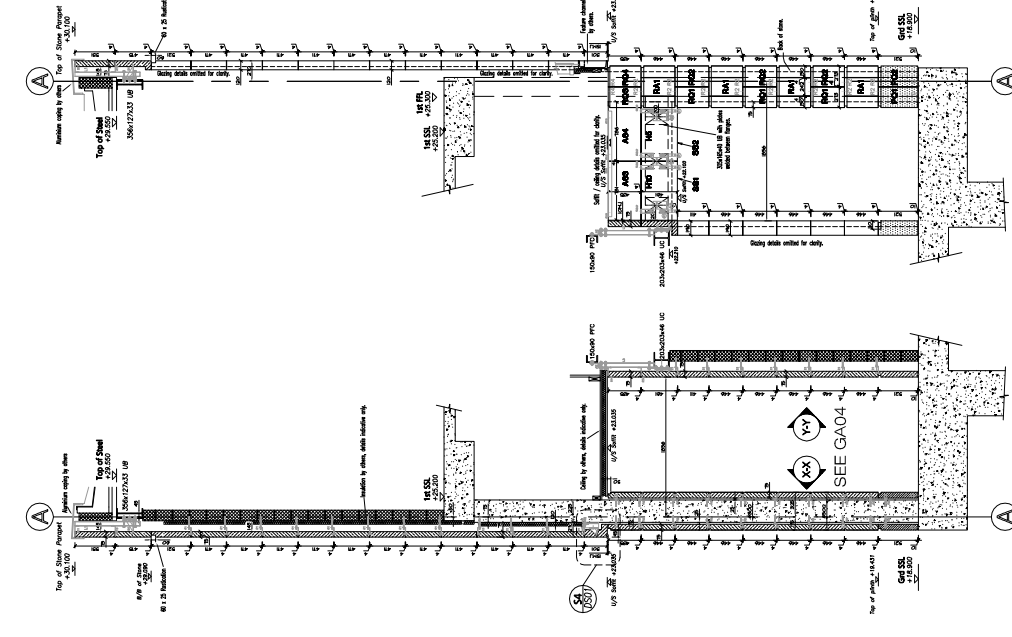
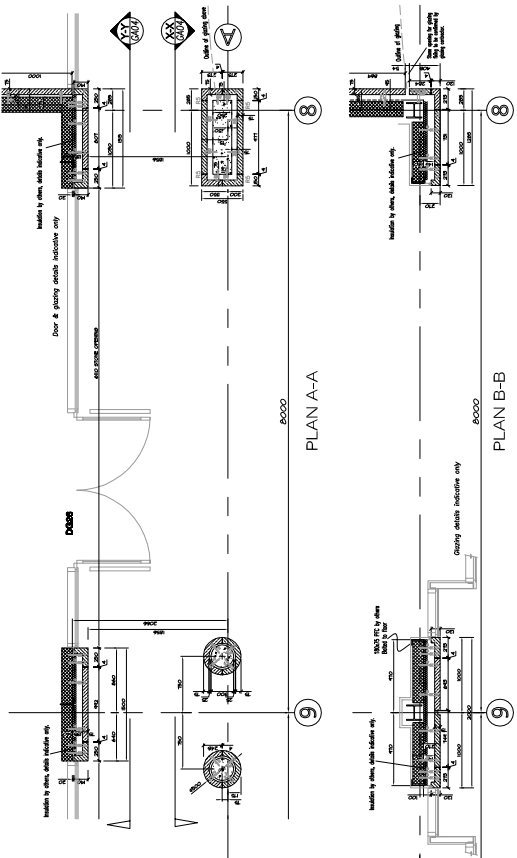
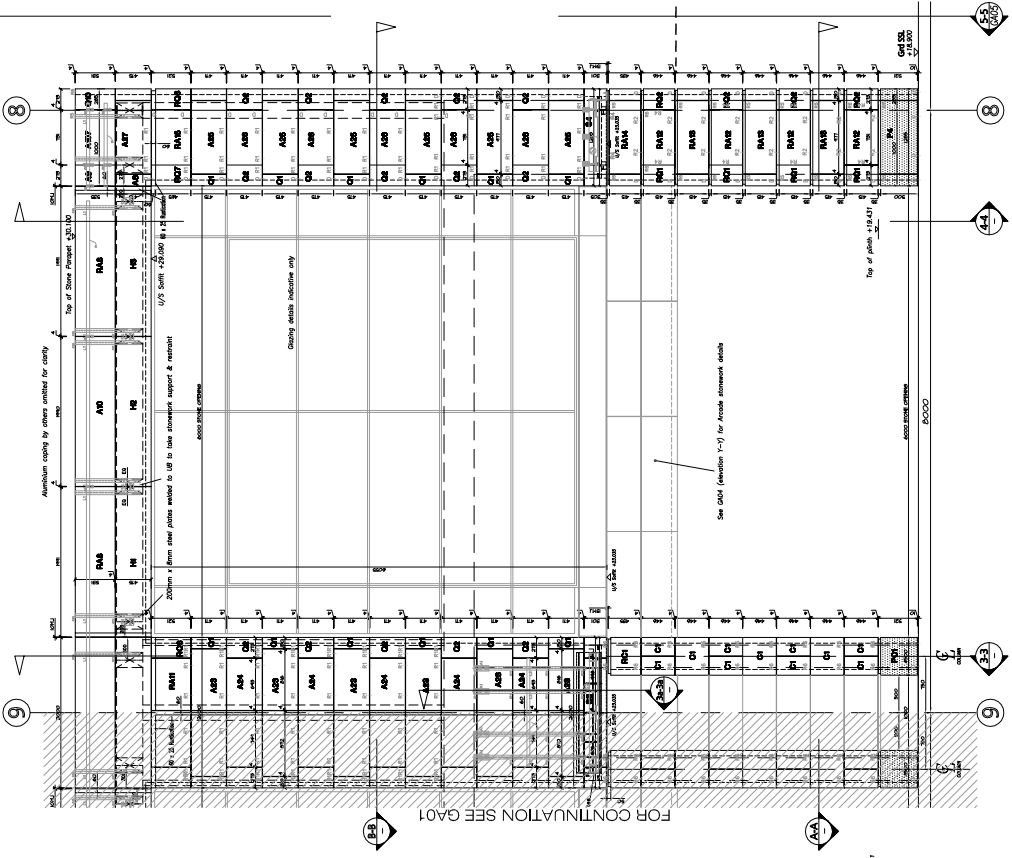

SECTION 3a-3a
SCALE 1:10

Rev	Date	Comments	By
C	16.11.03	General updates and help added.	TA
B	26.10.03	Secondary steelwork details (by others), section backs and stone mark numbers added.	TA
A	8.10.03	Updated to include comments.	TA

BATH STONE PRODUCTS LTD
 22, BRIMLEY ROAD, WALSLEY, LEICESTERSHIRE, LE15 7EJ
 TEL: 01935 412843 FAX: 01935 413374

stewart design (UK) Limited
 1, BRIMLEY COURT, PARK DRIVE, CHELTENHAM, WILTSHIRE, WILTS, SN14 7PT
 TEL: 01297 0381300 FAX: 01297 0381370
 WWW: 1 - 800-800-28282 WWW: 1 - WWW.STEWARTDESIGN.CO.UK

Project: Kingsmead
 Leisure Development
 Bath

Client: St James Street West
 Stone Detail
 Main Elevation Grids 9-8

Date: 12th Aug 03
 Scale: 1:10 @ A3
GA03